

Cross Section NS: (North South)  
Scale: 1 in 400

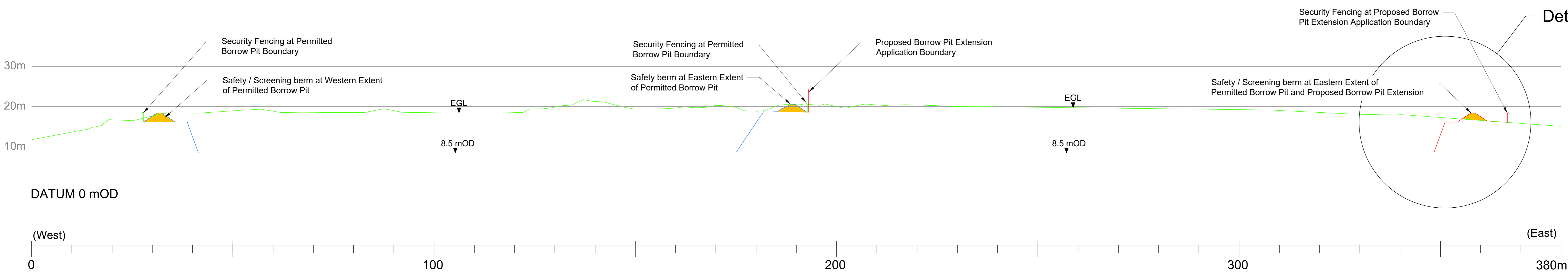

Cross Section WE: (West East)

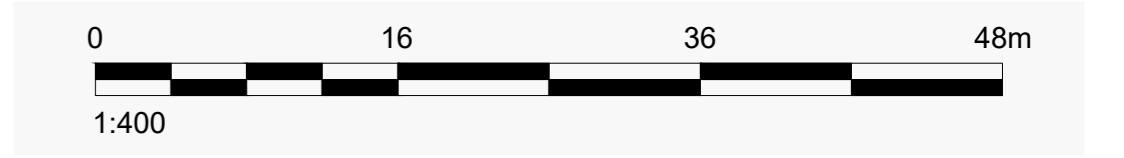
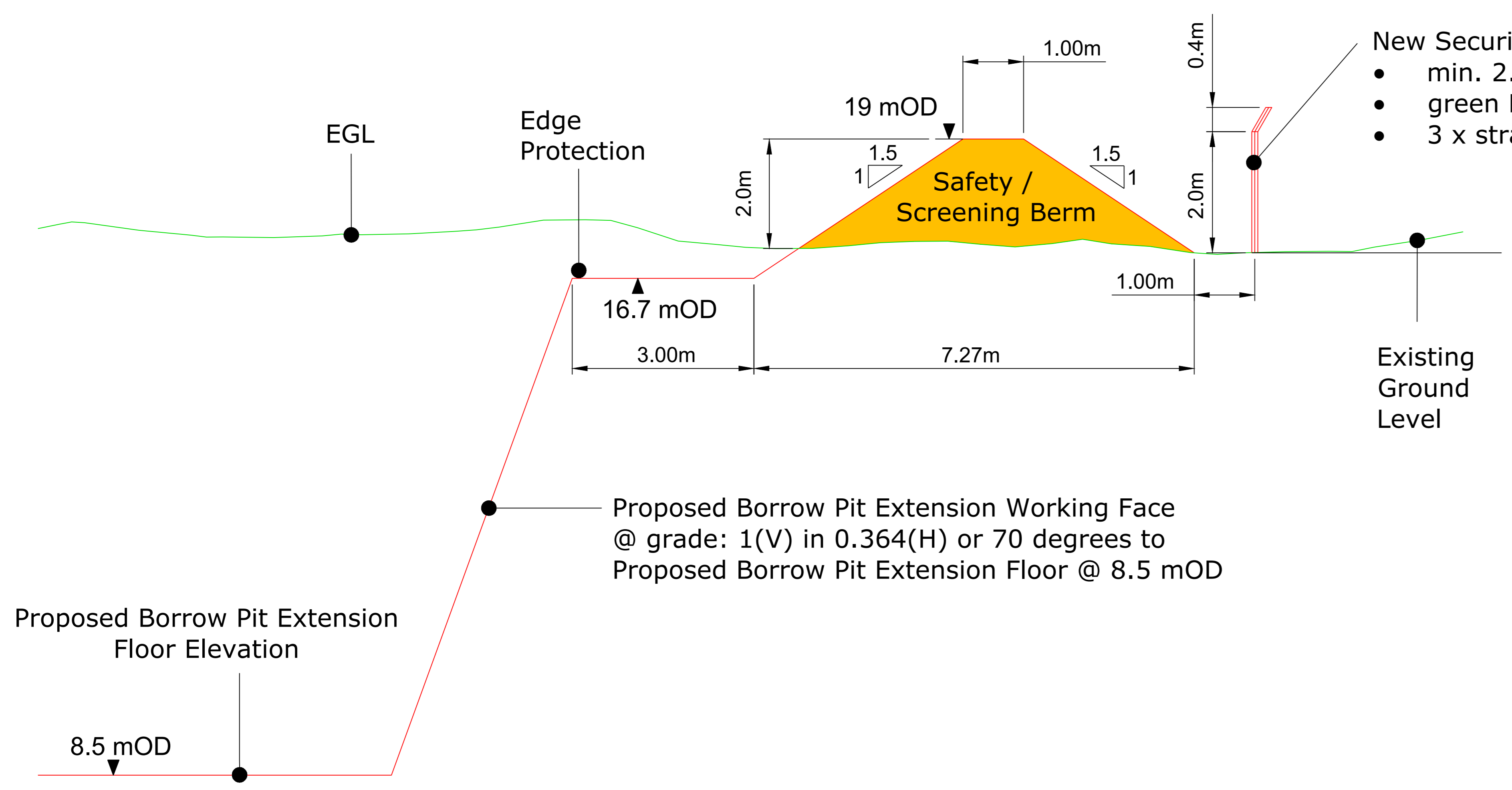
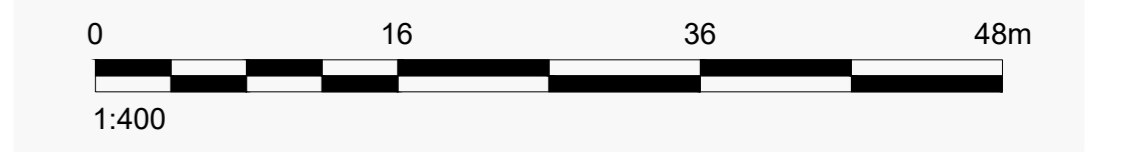

- New Security Fencing, to match existing BRDA boundary fencing, comprising
- min. 2.0m high steel post, with min. 0.4m high crank at top, chain-link fence
  - green PVC coated heavy duty wire mesh (2.5mm / 3.5mm)
  - 3 x strands of 1.6mm high tension barbed wire evenly spaced in top crank

Detail A: Safety / Screening Berm  
Scale: 1 in 50

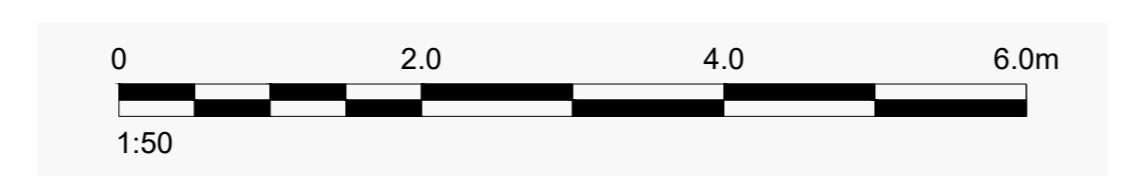

NOTES:  
GRID REFERENCES ARE IN METRES & TO IRISH NATIONAL GRID.  
LEVELS ARE IN METRES, TO O.S. DATUM & CORRESPOND TO APRIL 2021 AERIAL SURVEY  
DIMENSIONS ARE IN METRES.

LEGEND	
	EXISTING GROUND LEVEL (EGL) FROM APRIL 2021 SURVEY (mOD)
	PROPOSED BORROW PIT EXTENSION (mOD)
	PERMITTED BORROW PIT (mOD)

CLIENT	AUGHINISH ALUMINA LTD.	
CONSULTANT	GOLDER MEMBER OF WSP	
DESIGNED	BK	2021-Oct-08
PREPARED	POB	
REVIEWED	BK	
APPROVED	BK	

PROJECT	BRDA RAISE PLANNING APPLICATION DRAWINGS	
TITLE	Borrow Pit Extension: Existing Conditions and Proposed Cross Sections	
PROJECT NO.	DRAWING NO.	REV.
20143076	13b	A
SCALE	1:50 & 1:400 A0	

25mm IF THIS MEASUREMENT DOES NOT MATCH WHAT IS SHOWN, THE SHEET SIZE HAS BEEN MODIFIED FROM ISO/A1